# CONNECTORS M 12 POWER

## Assembly Instructions

### Straight Connector Female / Male Thread, K- / L-Coding

1.

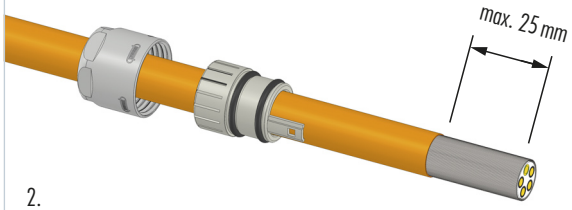


2.

3.

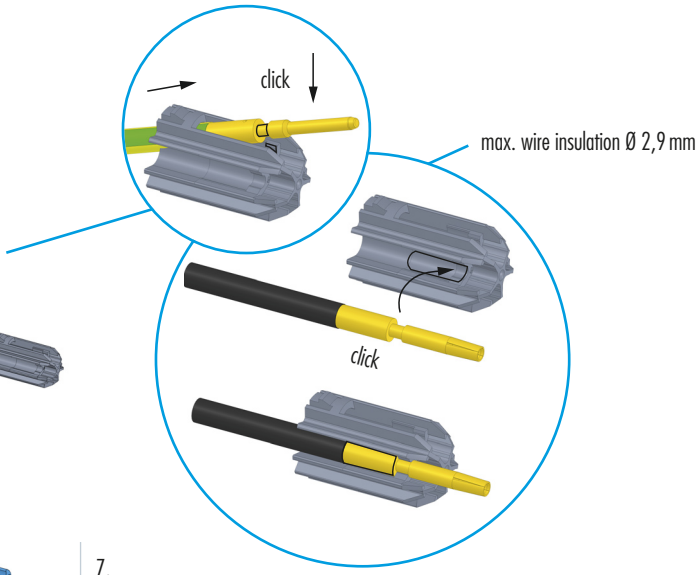


4.

5.

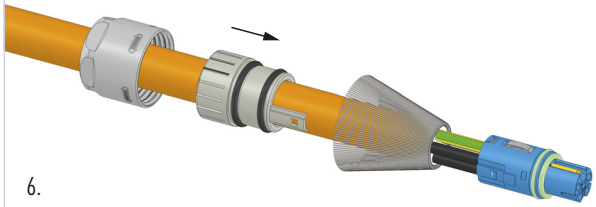

6.

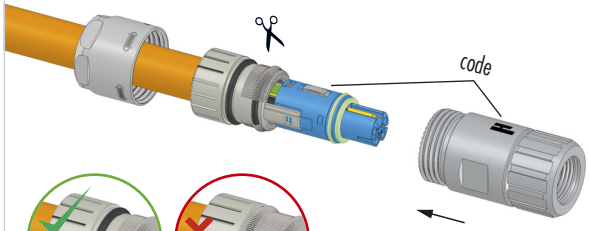


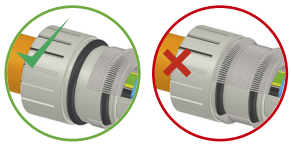

⚠ Shield is not allowed to touch second O-ring

7.

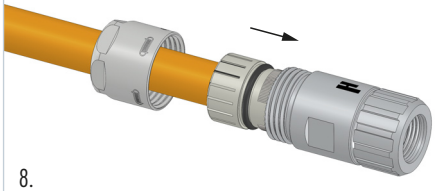
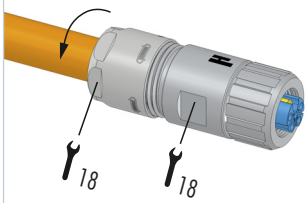
8.